FAREWELL PARTY

Wednesday, May 15, 1963 – Sheraton Plaza

SERGEANTS 1962-1963

ANCIENT AND HONORABLE ARTILLERY COMPANY OF MASSACHUSETTS

Best Wishes to

1962-1963 SERGEANTS

From the OFFICERS and DIRECTORS

Haymarket Co-operative Bank

LT. ANTHONY F. VIOLA, President

ASSETS OVER $10,000,000.00

COMMISSIONED OFFICERS FOR 1962 AND 1963

Captain

Maj. ALLAN ROY KINGSTON

First Lieutenant
Lt. JOHN I. CARLSON

Second Lieutenant
Col. LEO C. GRAHAM

Sergeants of Infantry

First Sergeant
Lt. MILTON C. WALSH

Second Sergeant
Lt. JAMES J. MURPHY

Third Sergeant
Lt. Col. JAMES R. LOWELL

Fourth Sergeant
Sgt. PAUL E. MULLEN

Fifth Sergeant
Sgt. THOMAS J. DOWD

Sixth Sergeant
Sgt. ALFRED F. CARINO

Sergeants of Artillery

First Sergeant
Sgt. JOSEPH A. MILANO

Second Sergeant
Sgt. CHARLES F. STASEY

Third Sergeant
Sgt. JOSEPH G. MACQUARRIE

Fourth Sergeant
Lt. Col. JOHN T. BOWES

Fifth Sergeant
Maj. FRANCIS L. MARCHANT

Sixth Sergeant
Sgt. JAMES E. CLAIR

Appreciation

Your Sergeants wish to express their appreciation for the honor and privilege of serving the Company during the 1962 - 1963 term.

Your generous support and cooperation has been most helpful in carrying out our duties. The things that we have done together will always be cherished in our thoughts.

Saying thank you does not seem adequate in expressing our feelings at this time, however, thank you many times over, we mean it sincerely.

To our successors good luck and good cheer.

BRIEF HISTORICAL SKETCH

by

Brig. Gen. Fred E. Pereira

Those who have read the Charter of the Ancients granted them on March 17, 1638, (O. S.) will recall that the Company was granted 1,000 acres of land to be used by them for their military exercises and the defraying of other charges. This land is now included in the present City of Nashua, New Hampshire. In addition, we find that by grant of the General Court in 1673 they were allowed an additional 500 acres in the township of Rutland. They found, however, that these grants were not so much of a gift as woula appear because immediately upon possession, they were taxed — whereupon a committee was appointed to "sell and dispose of the 1,000-and 500-acre grants." A petition was presented to the General Court in 1731 when they were authorized to dispose of them. They sold the Rutland land in 1737 but the date the Nashua lands were sold does not appear. They were, however, sold to Colonel Blanchard and a mortgage taken as security. After the mortgage's death, however, the mortgage continued in dispute being finally paid off in 1789.

Such funds as the Company built up prior to the Revolution were invested in mortgages or real estate among which was a mortgage on Copp's Hill (now a burying ground), and a mortgage on certain lands in Charlestown Square. These investments were far from profitable to them because of their inability to collect the interest when it was due and needed. After the Revolution, however, they began investing in public stocks which they found they could handle more easily.

In 1810 the Company found that they had been annually appropriating a larger sum to defray anniversary expenses than their income warranted. They also found that they were losing members because on their anniversary in June, 1810, only thirty-two appeared in the ranks. One reason for their losing members was that the uniform of the Ancients had become totally different than that used by the militia officers, which required those of the militia joining them to provide two distinct sets of uniforms, the older members of the Ancients being unwilling to change their uniform to conform with the militia uniform.

A committee was, therefore, chosen to consider the state of the Company whose report was adopted early that year. The Company purchased a stand of arms with a complete set of accoutrements with new badges for the officers. They also changed the uniform to conform nearly to that of the militia officers of Boston. This entailed a heavy expense but they were aided by donations from several distinguished citizens. They also increased the fee from $5.00 to $15.00. Notwithstanding the increase in membership fee, the experiment of changing the uniform was most beneficial because at the next meeting upwards of twenty officers of the militia joined and from that time on a large proportion of the militia officers have been members.

Congratulations to Our

1962-1963 Sergeants

COMMANDER IN CHIEF

ENDICOTT PEABODY

SALUTES

The Ancient and Honorable

Artillery Company of Mass.

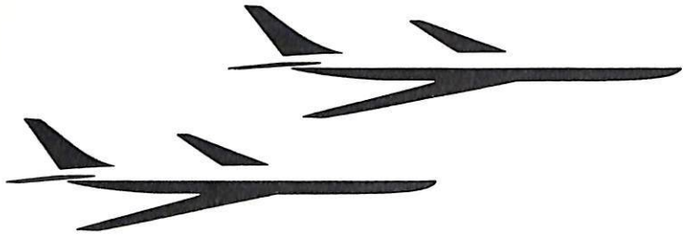

16 Providence Street • Boston, Mass. • LI 2-9060

Major Allan Roy Kingston

Captain Commanding

1962 - 1963

SGT. PHILIP A. RICHENBURG, PRESIDENT

CONGRATULATIONS TO OUR SERGEANTS

JOHN F. COLLINS
Mayor of Boston

CURTIS HOTEL

LENOX, MASS.

Only 2 Hours and Ten Minutes from Boston to Exit 2 —

Massachusetts Turnpike

A Most Picturesque Ride

Join with your family, comrades and friends and enjoy

A CONVIVIAL WEEKEND

LATTER PART OF JUNE

AT THE CURTIS

Golf Prizes — Tennis Prizes

Bowling Prizes

Remember

Children under Twelve — No Charge

Children — Teenagers — Half Rate

For Reservations Write To

Past Commander Col. Geo. A. Turain

Owner-Manager

Congratulations SERGEANTS

FOR A JOB WELL DONE

MAJOR GENERAL RICHARD J. QUIGLEY

Commanding General 26th Infantry Division

Compliments of

JAMES L. SHERIDAN

J. FANDEL'S SONS, INC.

ROOFING — SHEET METAL WORK

99 W. CANTON STREET KE 6-9310

BOSTON, MASS. KE 6-9311

ALL STATE WATERPROOFING CORP.

MASONRY CONTRACTORS

POINTING — CAULKING

WATERPROOFING — DAMP - PROOFING

STEAM CLEANING — SAND BLASTING

66 SOUTH STREET SOMERVILLE, MASS.

EL 4-2476

Our Chaplains

Lt. Col. LAURENCE M. BROCK
761 Harrison Avenue
Boston 18, Mass.
KE 6-8440

Maj. FRANK J. BAUER
8 Ellington Road
Quincy 70, Mass.
GR 2-8394

TWA

THE SUPERJET AIRLINE*

WILL ALWAYS
WELCOME ABOARD

Members of

ANCIENT and HONORABLE
ARTILLERY COMPANY
of
MASSACHUSETTS

*TWA THE SUPERJET AIRLINE is a service mark owned exclusively by Trans World Airlines, Inc.

Best Wishes and Congratulations
To The Sergeants
FOR A JOB WELL DONE

LT. LEO C. GRAHAM

CLARENDON HILL NURSING HOME

1322 BROADWAY

SOMERVILLE

625-6811 **SO 6-9447**

UNQUESTIONABLY THE FINEST

NURSING HOME IN THIS AREA

Under the Personal Direction of

DOROTHY & JOSEPH EDWARDS

Professional Personnel "A Home Away From Home"

BEST WISHES AND CONGRATULATIONS

TO THE SERGEANTS

FOR A JOB WELL DONE

SGT. NICK ELIAS

Candidate for Second Lieutenant

1963 - 64

Good Luck
to the
Ancients
from the

YANKEE DIVISION

JOSEPH G. MacQUARRIE, Realtor

J. G. MacQuarrie Insurance Agency

BELGRADE and CORINTH

ROSLINDALE SQUARE

FA 3-3020 FA 3-8080

FREDERICK A. YORK, JR.
Candidate for Captain

Compliments of . . .

SAMMY WHITE'S
BRIGHTON BOWL

COCKTAIL LOUNGE

1600 SOLDIERS FIELD ROAD

BRIGHTON MASSACHUSETTS

SMITH MOTORS

CADILLAC - OLDSMOBILE

Sales — Service

Quality Body Shop Repairs
on all makes of cars

Edward Everett Square

711 Columbia Road, Dorchester

GEneva 6-7900 Sgt. Bill Smith

Compliments of

TEN OF US CLUB

The Playground Of The Ancients

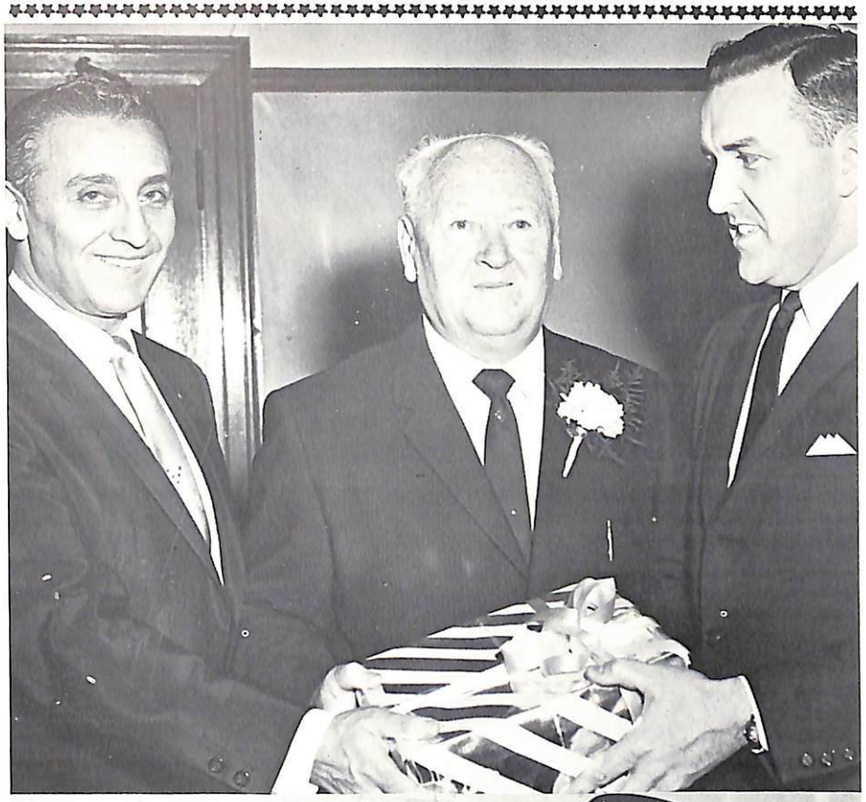

Compliments of

Col. Walter T. Anzoni

Past Commander

The Dartmouth Corp.

33 Dartmouth Street

6 Pleasant Street, Malden 48, Mass.

Col. Walter T. Anzoni

Lt. John McDonough

DA 2-3438

Compliments

of

JOHN I. CARLSON

SERGEANTS OF 1962-1963

Congratulations for a job

well done

CARLSON CONSTRUCTION CORP.

JOHN I. CARLSON

your office for life

CHARLES L. QUINN
INSURANCE AGENCY, INCORPORATED

General Agents for

Confederation Life Association
of Toronto, Canada

Complete service for brokers

Life, Pensions, Annuities, Accident & Health
and Group

Modern conference room available
Competitive rates • Liberal Commissions

CHARLES L. QUINN, C.L.U.
General Agent

James J. Ryan, Jr.
Brokerage Manager

Robert H. Paquin
Norman Freedman
Brokerage Consultant

Offices at 33 BROAD STREET, BOSTON
Telephone HU 2-4470

Compliments of

Colonial
Lynnfield

Best Wishes

from

Lt. George Page

Congratulations

SERGEANTS

FOR A JOB WELL DONE

LT. JOHN J. RILEY, JR.

Compliments of

Frank COSGROVE
TRANSPORTATION COMPANY Inc.

393 Mystic Ave., Medford 55, Mass.

FRANK COSGROVE
President

EXport 6-4323

Compliments of

JOHNSTON
Funeral Home

460 Granite Street Milton, Mass.

Telephone OX 6-4544

ROBERT H. JOHNSTON, F.D.

HOLIDAY HAVEN

"Where good friends meet"

LUNCHEONS

DINNERS

COCKTAILS

FUNCTION ROOMS

FOR ALL OCCASIONS

LT. LEO F. MADDEN
Managing Director

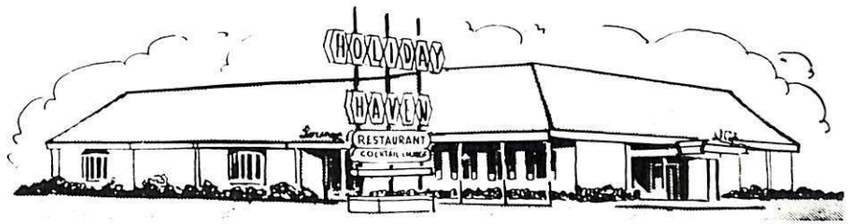

ON ROUTE 1 IN NORWOOD MASS. • TELEPHONE NO 7-0567

GREETINGS FROM

Coach Grille and Lounge

100 Tremont Street, Boston
Harvard Square, Cambridge

Luncheon — Cocktails — Dinners

After Dinner
CHEZ FREDDIE LOUNGE

continuous
Entertainment and Dancing

Music by
Ien Russ Trio and Maggie Scott Duo

Sgt. Fred Carino

INVESTMENTS

RICHARD J. BUCK & CO
STATLER OFFICE BUILDING
BOSTON 16, MASS.
Telephone: HUbbard 2-4300

Members

NEW YORK STOCK EXCHANGE

AMERICAN STOCK EXCHANGE

OTHER OFFICES

FALMOUTH, MASS.
HYANNIS, MASS.
ORLEANS, MASS.
WOONSOCKET, R. I.
NEW YORK, N. Y.
FOREST HILLS, L. I., N. Y.
HEMPSTEAD, L. I., N. Y.
KEY WEST, FLORIDA
MARATHON, FLORIDA
MIAMI BEACH, FLORIDA

INTERNATIONAL S. A.
CARACAS, VENEZUELA
ST. THOMAS, VIRGIN ISLANDS
ST. CROIX, VIRGIN ISLANDS
PONCE, PUERTO RICO
SANTURCE, PUERTO RICO

SGT. WILLIAM B. BOWERING
Registered Representative

DURGIN - PARK

Market Dining Rooms

"In the Shadow of Faneuil Hall"

Our Gas Light Pub Is Now Open for Cocktails

Open 10:30 A.M. to 8:30 P.M.
Bar Open 1:00 A.M.
Closed Sundays and Holidays

Established Before You Were Born

COTE MOTOR COMPANY, INC.

820 Cummins Highway, Boston 26, Mass.

BOSTON'S ONLY AUTHORIZED FULL LINE FORD DEALER

FORD CARS — TRUCKS — PARTS

Ford Industrial Engines

MARINE & INDUSTRIAL ENGINES
GAS & DIESEL

SALES — SERVICE — SATISFACTION

CY 6-3700

ARTHUR V. COTE, Vice-President

frank m. murray
19 high st., boston 10, mass.

PRINTER

HA 6-6965

ANCIENT FRANK M. MURRAY

Established 1891

E. O. BARTELS COMPANY

75 STATE BOSTON, MASS.

Tel. CApitol 7-2540

IMPORTING TAILORS

Makers of Uniforms for The Ancients for more than fifty years

John A. Pisano, Designer

Many Thanks To The

SERGEANTS OF 1962-1963

For

THEIR KIND CONSIDERATION

ADAMS & SOPER

THE BEST IN ENTERTAINMENT

RALPH L. GARRETT INSURANCE AGENCY INC.

SOMERVILLE, MASS.

LT. RALPH L. GARRETT
CLERK A.H.A. CO.

CAPT. JAMES A. LYNCH JR.
ADJUTANT
A.H.A. CO.

GENERAL INSURANCE AGENTS

EVERY KIND AND TYPE OF

INSURANCE

625-1914

NEW ENGLAND'S LEADING MOTOR CARRIER

FOR FAST ASSURED SERVICE

HENRY JENKINS TRANSPORTATION CO.

DIRECT OVERNITE SERVICE

TO ALL POINTS IN

MASSACHUSETTS - RHODE ISLAND - CONNECTICUT
NEW YORK- NEW JERSEY

RIGGING MACHINERY MOVING

Low Bed and All Types of Special Equipment

for Heavy Hauling

DON H. WATERHOUSE AND ASSOCIATES

4 Liberty Square, Corner of Water Street Boston 9, Massachusetts

LI 2-2420

CORPORATION AND PERSONAL INSURANCE
DEFERRED COMPENSATION AND RETIREMENT PLANS

24 Hr. Local & Suburban Service TA5-6255

JOHN E. SHEA
FUNERAL HOME

1943 DORCHESTER AVE.

AT ASHMONT STA. BUS TERMINAL

OFF STREET PARKING AREA

Member A. H. A. Co.

FAULKNER BROTHERS

FUEL OIL, COAL and N. E. COKE

POWER BURNER SALES, INSTALLATION and SERVICE

2 Alpine Street, Somerville, Mass.

625-8225-6

Departed Comrades 1962-1963

COL. THOMAS J. CARTY
Enrolled 15 May 1944
Died 12 June 1962
Served 18 Years

MAJOR JOHN BURKE
Enrolled 19 October 1925
Died 12 June 1962
Served 37 Years

MAJOR S. B. WALCOTT
Enrolled 21 April 1953
Died 5 July 1962
Served 9 Years

SGT. PAUL J. RICHENBERG
Enrolled 18 April 1932
Died 31 July 1962
Served 30 Years

LT. WILLIAM E. CROSBY
Enrolled 31 Aug. 1925
Died 20 Aug. 1962
Served 37 Years

LT. JOHN J. RYAN
Enrolled 14 May 1951
Died 15 Sept. 1962
Served 11 Years

M/GEN. IRA HAMILBURG
Enrolled 28 May 1951
Died 22 Sept. 1962
Served 11 Years

MAJ. J. EDW. GRINFIELD-COXWELL
Enrolled 19 Sept. 1921
Died 13 Oct. 1962
Served 41 Years

L/COL. FRANK W. DOWNEY
Enrolled 4 April 1932
Died 14 Oct. 1962
Served 30 Years

COL. JOHN J. RILEY
Enrolled 19 May 1947
Died 15 Oct. 1962
Served 15 Years

ARCHIBALD A. MARTIN
Enrolled 19 Nov. 1945
Died 25 Oct. 1962
Served 17 Years

SGT. JOSEPH P. ELDRACHER
Enrolled 11 Sept. 1916
Died 9 Dec. 1962
Served 46 Years

SGT. JOHN A. COOLEY
Enrolled 9 June 1947
Died 21 Dec. 1962
Served 15 Years

LARS A. SVENSSON
Reinstated 14 Sept. 1942
Died 25 Dec. 1962
Served 23 Years Total

CLIFTON C. CLOUGH
Enrolled 5 May 1947
Died 30 Dec. 1962
Served 15 Years

ENS. EDWARD T. RYAN
Enrolled 4 April 1932
Died 21 Feb. 1963
Served 31 Years

SGT. JOSEPH S. ROUTEN
Enrolled 2 May 1949
Died 4 March 1963
Served 14 Years

Compliments of

Your Good Friends

at

Garber's Travel Service Inc.

BROOKLINE – DORCHESTER – BOSTON

Murphy Fuel Corp.

Heating Contractors

- Boiler and Furnace Repairs
- Forced Warm Air
- Power Burners
- Boiler Installations
- Baseboard Heat
- Heating Oils

Telephone AVenue 2-0700
700 Columbia Road
Dorchester 25, Mass.
ALBERT J. MURPHY, A. & H. A. C.

Compliments

of

Devonshire Press

QUINCY

Sgt. Paul Mullen

Greetings from

WILLIAM F. DI PESA

"Facts From Figures"

CHARLES E. DI PESA & CO.

Compliments of

CANDIDATES FOR

SERGEANTS

of

Infantry

1963 - 1964

Compliments of

CANDIDATES

SERGEANTS

of

Artillery

1963 - 1964

Sgt. Cal Clayton offers the Ancients the full use of his firm's statistical and wire facilities for securing information and executing orders pertaining to securities and securities markets.

CLAYTON SECURITIES CORPORATION

Member, Midwest Stock Exchange
Boston Stock Exchange
American Stock Exchange
(ASSOCIATE)

Underwriters – Brokers – Dealers
Stocks – Bonds – Mutual Funds

147 MILK STREET, BOSTON

HUbbard 2-6065

ALSO

33 DARTMOUTH STREET, MALDEN
321-2333

Sgt. John McDonough, Manager
New York
CA 6-8447
Portland, Maine

Sgt. Calvin W. Clayton, President

French Shriner
HERITAGE

Compliments of

French, Shriner & Urner

Manufacturers and Distributors
of
AMERICA'S FINEST MENS SHOES

Stores and Dealers
in
Principle Cities

FRENCH
SHRINER
MEN'S Extra Quality SHOES

The LORD FOX

(Open 12 Noon to 1:00 A.M.)

Enjoy our Buffet Luncheon 12 - 3:00

Buffet Dinner 5 - 10:00

FOXBORO, MASSACHUSETTS

ROUTE 1, MIDWAY BETWEEN

BOSTON and PROVIDENCE

Banquets, Testimonials,
Wedding Receptions, and a
Friendly Place to Meet Your Friends

Reservations - Phone KI 3-5631
NO 7-6336

Your Hosts,
Woodsie and Jim Nolan

A

Abbott, Capt. Charles G., Ret.
Abbott, Lt. John Blair
Abbott, Sidney M.
Abizaid, Charles J.
Accettullo, Sgt. Louis C.
Adams, Raymond C.
Ahern, Everett
Albiani, Capt. Alfred A.
Alexander, Albert I., II
Alexander, Benjamin R.
Allen, Maj. Frank G., Jr.
Allen, L-Cdr. Max James
Amelotte, Lt. N. R.
Anderson, Hjalmar W.
Anderson, J. Harry
Antonelli, Larry
Anzoni, Lt. Col. Walter T.
Anzuoni, George S.
Anzuoni, Lawrence A.
Arbuckle, George W.
Arcand, Lt. Col. Edgar J.
Argus, Joseph V.
Armstrong, George R.
Armstrong, Sgt. George R., Jr.
Aronson, Lt. Louis
Arthurs, Alexander T., Dr.
Asher, James D., WO
Atamian, Nishan
Auld, Forrest F.
Austin, Sgt. Charles M.

B

Bagley, Maj. James F., III
Bartholomew, Capt. Richard P.
Baxter, Francis J.
Bering, Maj. M. E.
Beshara, Peter K.
Bishop, Jerome C.
Blossom, Philip M.
Boyle, George E.
Bridgham, L-Cdr. Russell B.
Brown, Sgt. Everett T.
Brown, Maj. Gen. Dudley S
Badoian, Lt. V. George
Bagley, Capt. Ralph R.
Bagley, Lt. Col. James E., Jr.
Bahan, Dr. Arthur J.
Bahan, Dr. George F.
Bahan, Dr. Paul E.
Bahan, Dr. Walter R.
Bahan, Dr. Williams H.
Bailey, Gage, Esq.
Baker, Capt. A. Davis
Baltas, S-Sgt. James C.
Baranowski, Lt. Albin
Barnard, Sgt. Charles H.
Barnard, Lt. Col. Earle R.
Barry, John J.
Basile, Col. Anthony F.
Bauer, Maj. Frank J.
Bayley, James C.
Beall, Lt. Donald E.
Bel, James V.
Bennett, Lt. Col. Malcolm D.
Bergin, Capt. Joseph W.
Berrio, Donald A.
Beserosky, William
Bethell, Sgt. Everett E.
Bifano, Gabriel A.
Bigler, Sgt. William T.
Bishop, Lt. Charles S.
Blake, Lt. Col. James A.
Blank, Russell E.
Blasi, Capt. Arthur
Blatt, Maj. Donald H.
Bodell, Col. Philip T.
Bond, Chester E.
Bonner, Capt. Frederick D.
Bortman, Mark
Bough, J. Lawrence
Bourdon, Capt. Leo E.
Bowes, Lt. Col. John T.
Bowering, Sgt. William B.
Boynton, Brig. Gen. C. I.
Boynton, Arthur E.
Brackett, Joseph N.
Brady, Lt. Thomas F.
Bramley, George K.
Branch, Col. Goodman S.
Broer, Arthur R.
Brilliante, Lt. Louis P.
Brink, Lt. Col. J. C.
Brock, Capt. Edward P.
Brock, Lt. Col. Laurence M.
Brogna, Capt. Vincent R.
Brown, James N.
Browne, W. Chester
Buckley, Capt. James G.
Bruno, Nicholas, Sr.
Bunker, Capt. Ichabod
B'Smith, Lt. Col. John D.
Burkhardt, William G.
Burke, Maj. John
Burns, Sgt. Donald S.
Buttner, Lt. Frederic D.

C

Cacciatore, Philip F.
Cain, Fred F.
Cammisa, Cdr. James J. V.
Caggiano, Gabriel R.
Calogero, M.Sgt. James
Cangiano, Leon
Canty, Maj. Daniel J.
Cappiello, Michael R.
Capuano, Capt. Andrew
Caputo, Joseph L.
Carbone, Maj. Paul A.
Carew, Gen. Lawrence F.
Carino, Alfred F.
Carlson, Arthur G. R., DMD
Carlson, Lt. Robert S.
Carlson, Lt. John I.
Carroll, William F.
Carson, William
Carswell, Lloyd B.
Carter, Lt. Col. Frank H.
Casey, Frederick J.
Cashman, Edward F.
Cavaretta, Lt. Alfred S.
Cefalo, Fred R.
Chagnon, Lt. Wilfred
Chandler, James G.
Chantler, Herbert F.

Chase, Lt. Col. S. B. E.
Ciampa, Anthony M.
Ciampa, Joseph F.
Clabby, John J.
Clair, James E.
Clayton, Calvin W.
Cleary, William F., DMD
Clerkin, James J.
Coburn, Lawrence A.
Cocoris, John D.
Coleman, Sgt. John J.
Coleman, Sgt. Wm. R.
Colpitts, Clarence C.
Connor, Capt. Walter J.
Connors, Franklin J.
Cooley, John A.
Cooney, Harold N.
Corleto, Joseph B.
Cosgrove, Lt. Vincent J.
Cosgrove, Lt. F. M. J.
Costa, Alfred G.
Costa, Charles
Cote, Sgt. Arthur V.
Cote, Col. George O.
Cotter, Col. John
Covino, Capt. John G.
Cox, Capt. James S.
Coyne, Brig. Gen. V. P.
Cramer, Wellington M.
Crane, Capt. Albert L.
Crehan, Lt. Cdr. John F.
Cremens, Lt. John F.
Crescio, Capt. Joseph C.
Cristy, Quintin J.
Cronin, Thomas P., M.D.
Crooks, Amos W.
Crosby, William B.
Croskery, Col. William F.
Crowley, CPO Leslie J.
Crowley, Sgt. Wallace E.
Culbertson, Thomas A.
Curley, Joseph M.
Curley, Thmoas H., Jr.
Curran, Ens. John P.
Currier, Cdr. Ross H., USNR
Curtis, Henry J.
Curtis, Lt. Lawrence
Cutler, Lt. James P.
Cyr. Wilfred L.

D

Downey, Lt. Col. Frank L., Ret.
Duane, Herbert T., Jr.
D'Abre, Sgt. E. R.
Damiano, Vincent F.
Danforth, Wallace H.
Day, Robert F.
Dailey, Sgt. Wm. E., Jr.
DeCourcy, Cdr. John H.
DeGiacomo, Louis L.
DeLellis, Maj. Daniel
Dellorfano, Lt. Frank J.
Dellorfano, Fred M
DeLuca, John J.
Dempsey, Walter J.
Denfield, Adm. Louis E.
Denly, CPO Anthony P., Jr.
Denning, Capt. James M.
Densmore, Edward A.
DeStefano, Antonio
DeStefano, Lt. Dominic
DeStefano, Maj. Francis T.
DeStefano, Lt. Ralph J.
DeStefano, Robert
Devine, Capt. John H.
DeWitt, Justus O'B.
Diab, Maj. Thomas A.
DiAngelis, John J.
DiCarlo, Col. Dino D.
DiCarlo, Joseph A.
DiCarlo, Mario
DiCicco, Anthony, Jr.
DiGregorio, Alec
Dillon, Thomas M.
DiNatale, Anthony N.
DiPesa, William F.
Doane, Capt. R. E.
Doe, Sgt. Robert R.
Dooley, Arthur D.
Dooley, Thomas J.
Donnelly, Lt. Col. Edward C.
Donnelly, Maj. Gen. Thomas J.
Doran, Lt. John L.
Douglas, Sgt. Robert F.
Dorn, Ens. Francis B.
Dowd, Thomas J.
Doyle, John J.
Driscoll, Lt. J. Barry
Droney, Hon. John J.
Drucas, George C.
Drummey, Col. William W.
Duane, Herbert T., Jr.
Ducey, Richard V.
Duffy, Edmund David
Duffy, James J.
Duffy, James J., Jr.
Dunlany, Jacques
Duncan, Lt. Andrew
Durkee, Lt. Col. Storrs L.
Dwyer, John L.

E

Evans, Cdr. Ralph P.
Edgren, Sgt. J. Urban
Edwards, Joseph B.
Elias, Nicholas T.
Ellis, Benjamin M.
Emens, Capt. Robert F.
Engstrom, Roy H.
Eschenheimor, Lt. Paul A.

F

Fairclough, James H.
Falcione, Guy D.
Farley, Stephen H.
Farrell, Sgt. Francis A.
Farrell, Francis F.
Farrell, Capt. Philip V.
Faulkner, Burton F.
Fay, Maj. C. Norman
Ferrino, Peter J., M.D.
Fifield, Lt. Robert S.
Fitzgerald, James
Fitzsimmons, Capt. Robert D.
Flagg, Col. Stanley E.

Flaherty, CPO Edward A.
Fleming, Lt. George J.
Fleming, Sgt. Joseph F.
Flynn, Arthur
Flynn, John W.
Fogg, Sgt. Fred W.
Folan, Thomas P.
Foote, Lt. Gen. A. F., Ret.
Ford, William F.
Frary, Robert E.
Fridolin, Sgt. Rangnar
Fudce, George E.

G

Gallagher, Thomas F.
Garrett, Lt. Ralph L.
Gately, Charles W.
Gazzola, Joseph
Gazzola, Sgt. Joseph G.
Gibby, Lt. Cdr. Harry E., Jr.
Gilbride, Lt. Col. Leslie J.
Giuggio, Capt. Anthony A., Jr.
Glynn, Lt. Cdr. Theodore A., Jr.
Golden, John F., Jr.
Goodfellow, Edward J.
Gorman, Capt. Thomas Y.
Gougian, Stephen
Gourley, Lt. Robert L.
Graham, Col. Leo C.
Graham, Michael
Gramstorff, Col. T. W.
Grande, Capt. G. Guy
Graves, Charles B.
Greene, Capt. George H.
Griffin, Lt. Col. Gerald J.
Griffin, Gerald F., Esq.
Grimes, CPO Loring, Jr.
Grimes, Lt. Cdr. Robert A.
Gulesian, Lt. Paul J.
Guarino, John
Guinan, Sgt. Joseph F.
Gustin, Lt. Col. Lester C.

H

Hawkins, Capt. Burnelle G.
Hagerty, Capt. William J.
Hajian, Peter
Haley, Maj. A. J.
Hallett, Capt. James
Hamlin, Col. Russel E.
Hammond, George D.
Hannon, Maj. Stephen M.
Hanron, James P.
Hardy, Sgt. J. Robert
Harmom, Lt. Robert B.
Harrison, M-G Wm. H., Jr.
Hatfield, Allan I.
Hegarty, Maj. Joseph P.
Herbert Paul M.
Hewitt, Capt. Graves D.
Hendrick, John J.
Heyman, Edward M.
Higgs, Lt. Col. Robert H.
Hilly, Sgt. Arthur J.
Hoag, Capt. Wilton M.
Hoffman, Sgt. Sidney, Jr.
Hogan, John J.
Holbrow, Willmore F.
Homsey, Anton E.
Homsey, Cpl. Anton E., Jr.
Hookway, Dr. Harold H.
Hopkins, Lt. Allen J.
Hornblower, Lt. Henry, II
Hourigan, Lt. Cdr. J. Lester
Howlett, Lt. Daniel C.
Hubley, Sgt. Frederic B.
Hughes, Frank J.
Hudson, Col. Eugene A.
Hudson, Frederick M.
Hunter, Maj. James H.
Hughes, Lt. Col. Joseph V.
Hutchins, John A.
Hyde, Maj. Clarence E.
Hynes, Maj. John B.

J

Jaskiel, Faustyn K.
Jenkins, Lt. Col. Everett H.
Jillson, Martin M.
Johnson, Col. Gustav E.
Jones, Lt. Girard N.

K

Kennedy, The Hon. John F.
Kalliavas, Harry
Kane, Brig. Gen. E. J.
Karchenes, William
Keane, John F., M.D.
Kearsley, Lt. Col. Carl W.
Keelan, Lt. Edward J.
Keith, Capt. Hazen G.
Kelly Thomas J. H.
Kelley, John J.
Kendall, T-Sgt. Lawrence S.
Kennedy, Sgt. John B.
Kenney, Sgt. John P.
Kentros, Lt. George A.
Keohane, John J.
Killeen, Vincent M.
King, Arthur E.
King, Brig. Gen. F. H., Ret.
King, Martin E.
Kingston, Maj.: Allen Roy
Kirk, Lt. Harold G.
Koniares, John H.
Kolligian, Koren
Koughan, Maj. William P.
Kreas, Lt. Joseph F.
Kunath, Otto K.

L

Lambros, Charles
Lamphier, Maj. Daniel F.
Lamphier, Cdr. James A., USNR
Lamphier, Lt. Col. Richard A.
Lamphier, Maj. Timothy
Lamprey, Capt. Earl F.
Lane, Lt. Col. John F.
Langan, Lt. James M.
Lawlor, Lt. Frank A.
Lawlor, Lt. Joseph T.
Lee, Robert L.
Leggee, Maj. Harvey B.
Legere, Thomas J.
Leonard, Walter G., M.D.

Lewis, Harold F.
Littlefield, Frederic B.
Lodge, Maj. Gen. Henry Cabot
Lombard, Capt. Edwin H. Lombard
Lombard, Nathan C.
Lombard, Willard P.
Loughman, Joseph S.
Lovell, William F., DMD
Lowell, Lt. Col. James Russell
Lucey, Joseph A.
Lynch, J. Harry
Lynch, Lt. Col. James A.
Lynch, Lt. Robert J.
Lynch, Capt. James A., Jr.
Lynn, Sgt. N. Russell
Lyons, Thomas H.

M

Murphy, Capt. Eugene J.
McAlpin, General Milo Frederick
MacGillvray, Lt. Earle P.
MacDonald, Uriel O.
MacLeod, Col. Harold P.
MacLean, Malcolm F., Jr.
Macquarrie, Joseph G.
Madanian, Sgt. John P.
Madden, Lt. Leo F.
Maginnis, M-Gen. John J.
Mahoney, George T.
Maier, Col. Otto H.
Maier, Col. Frederick C.
Malatesta, Isadore J.
Mallahan, LCDR Joseph J.
Maloof, Maj. Emil G.
Marchant, Maj. Francis L.
Marchant, CPO-T, William E.
Marcoux, Dr. Ernest A.
Marcucella, Cdr. Frank
Marino, Lou
Marquis, George G.
Marr, Lt. Robert L.
Marr, Daniel F., Jr.
Marr, Col. Daniel F.
Marshall, Lt. Fred Y.
Martin Fred
Massucco, Melvin J.
Mathewson, Stephen G.
Maurer, Maj. Gen. R. A.
Maurer, Maj. Gen. R. A.
McCarty, William F.
McCloskey, Maj. John
McCormack, Hon. Edw., Jr.
McCusker, Gerard M.
McDonald, Capt. Edward S.
McDonough, Lt. John A.
McGinnis, Patrick B.
McGinnis, Lt. Patrick J.
McGinnis, Lt. Thomas F.
McGrail, Stephen
McGrath, John J.
McGuire, Sgt. Martin J.
McGuirk, Maj. Justin V.
McKenna, William N.
McKillop, Lt. Col. D. A.
McManus, Frederick W.
McNutt, G. William
McPhee, Sgt. Albert E.
McShane, Capt. Edward T.
McTernan, Peter M.
Meisser, Rudolf H.
Melanson, James W.
Menges, Col. Joseph W.
Merritt, Maj. Charles E.
Migell, Lt. Col. A. J.
Milano, Sgt. Joseph A.
Miller, William H.
Miles, Lt. F. W. L., Jr.
Milligan, Sgt. Arthur T.
Mitchell, Charles W., Jr.
Mitchell, Col. Charles W.
Mitchell, Christopher C.
Mitton, Edward R.
Mitton, Robert
Moran, Lt. John V.
Moran, William J.
Morin, Lt. Col. George A.
Moriarty, Daniel M.
Morrison, Lt. John C.
Morrill, Lt. Frederick L.
Morrow, John A.
Moye, Harold J.
Mozzicato, Sgt. James S.
Mozzicato, Lt. Col. Paul J.
Mullen, CPO Brian L.
Mullen, Maj. James G.
Mullen, Paul E.
Murdock, William A.
Murphy, Albert J.
Murphy, Sgt. Daniel L.
Murphy, Lt. James J.
Murphy, Joseph L.
Murphy, Thomas J.
Murphy, Capt. Walter G.
Murray, Lt. S. Russell
Murray, Frank M.
Mutrie, Sgt. Francis P.
Mutz, Walter E.

N

Needham, Maj. Gen. Daniel
Nelson, Morris E.
Nelson, Chester W.
Nesmith, Lt. Col. Elwin M.
Newman, S. Alfred
Nolan, James F.
Nolan, Lt. John S.
Noone, D. Charles
Norton, Sgt. Joseph E.
Nyboe, Halfdan D.

O

O'Brien, Brig. Gen. J. S.
O'Connell, Lt. John R.
O'Connell, Lt. Col. Lenahan
O'Connor, Maj. I. J.
O'Day, Robert M.
O'Donnell, Maj. Bernard J.
O'Donnell, Joseph M.
O'Donnell, Sgt. John W.
O'Kane, Maj. John J.
O'Leary, Lt. Dennis P.
O'Leary, Col. Timothy J.
Olson, Lt. George B.
O'Malley, Lt. William J.
Omohundro, Capt. Edward G.
O'Rourke, Gen. Francis J.
Orthman, F-O Thomas
Oswald, Paul J.

P

Perrine, Maj. Lester
Pacella, Michael
Page, George W.
Pappas, Hon. John C.
Palmer, Maj. Noble E.
Parkman, Dr. John C.
Parsons, Maj. Joseph R.
Pasquale, Lt. Frank
Pearl, Russell P.
Pepi, Maj. John F.
Pereira, Gen. Fred E.
Pereira, Lt. Fred E., Jr.
Perkins, John B.
Pesce, Guy C., M.D.
Peters, Francis D., M.D.
Peterson, Capt. Christian
Pettengill, Gordon S.
Peznola, George E.
Pirnie, Col. W. Bruce
Poorvu, Summer L.
Porter, Gen. William R.
Pote, Alfred J.
Pote, Sgt. William S.
Potter, Sgt. G. Glen
Power, Lt. Francis J., Jr.
Publicover, Lt. Cdr. Francis G.
Pullman, Capt. John M.

Q

Quinn, Lt. Charles L.

R

Racioppi, Michael
Rauscher, Col. Raymond F.
Regan, Brig. Gen. Timothy J.
Regazzini, Leo
Reid, Paul A.
Reid, Sgt. Frank W.
Reilly, Lt. Frank W.
Resnick, Dr. Sarle
Reynolds, Maj. Francis A.
Renolds, Capt. John J., Jr.
Rhode, Karle L.
Riccio, William A.
Rice, Sturgis C.
Richenburg, Philip A., Jr.
Riley, Clement A.
Riley, Col. John J.
Riley, Lt. John J., Jr.
Riley, Thomas H.
Rimbach, Col. Franuis L.
Rimmele, Sgt. Robert L.
Ritschel, Franklin N.
Roberts, Lt. Col. A. E.
Roberts, Lt. Col. Reginald V.
Robison, Capt. Charles J.
Roche, Lt. Col. Fred'k W.
Rogers, Samuel H.
Rossetti, Louis J.
Routen, Joseph S.
Rust, Maj. Howard S.
Ryan, Ens. Edward T.
Ryan, William E.

S

Saltonstall, Hon. Leverett
Salvi, Sgt. Arthur A.
Salvi, Sgt. Peter
Sarni, James
Sarni, Maj. Ralph, II
Sawyer, Maj. Frank
Sawyer, Maj. Gideon T.
Scali, Lt. Nicholas V.
Schirmer, Lt. William F.
Sculos, Nicholas S.
Scully, Edward L.
Seely, Lt. Reed
Seiler, Lt. Irving L.
Sena, Vincent W., M.D.
Shangraw, Capt. Keith A.
Sharrillo, Joseph E.
Shea, Lt. Col. John E.
Shepherdson, Sgt. Amos H.
Sheridan, James L.
Sheridan, Lt. Philip E. A.
Sherman, W .O., j.g. David
Shinney, John J.
Shriner, William B.
Shriner, Lt. Charles M.
Silva, Lt. Albert
Silva, S-Sgt. Richard A.
Simmons, Maj. Edward L.
Silk, CPO John P.
Simmons, Joseph E.
Siracusa, Nino
Sirois, Maj. Gen. Edward D.
Smith, Lt. Cdr. Horace M.
Smith, Maj. Leonard T.
Smith, Col. Mark E.
Smith, Capt. Preston
Smith, Raymond W.
Smith, Walter M.
Smith, Wilfred A.
Smithers, Lt. Col. Louis F.
Snow, Lt. Cdr. Paul H.
Solimando, Michael
Sondheim, Arthur A.
Sonnabend, Stephen
Sperduto, Salvatore
Spring, Roy L.
Spry, Col. Edward A.
Stackpole, Maj. Irving S.
Stafford, Cdr. Norman S.
Stanley, Lt. Col. Joseph
Stasey, Charles F.
Stedfast, Sgt. Stanley W.
Steere, Kenneth W.
Stevens, Malcolm G., Jr.
Straccia, Maj. Frank A.
Strong, Sgt. Charles F.
Strumph, Sgt. Albert
Sugden, Walter J.
Sullivan, Cornelius T.
Sullivan, Lt. Chas. G.
Sullivan, Lt. Col. Richard P.
Sullivan, Richard P., Sr.
Sullivan, Thomas J.
Sundberg, Harry W.
Surabian, Zauven R.
Swanson, Dale A.
Sweeney, Edmund B.
Swett, Lt. Col. Arthur J.

T

Turain, Capt. George A.
Thayer, Col. E. B., USA-Ret.
Taylor, William E.
Thomson, James B.
Tierney, Paul E.
Timmons, Thomas M.
Torlone, Herman
Torti, Capt. Jerry T.
Tracy, Capt. Philip A.
Trefethen, Col. Harold P.
Trinque, Lt. Arthur J.
Trumble, Capt. William J.
Tucy, Lt. Col. Charles F.
Tully, Bernard J.
Tummillo, Peter P.
Tunstall, Alvin L. K.
Turain, Col. George A.
Turco, Louis
Turner, Sgt. Henry A.
Tuttle, Capt. Albert E.

U

Urann, Lt. Cdr. Robert M.
Unger, Capt. Robert S.

V

Vaitses, Theodore J.
Varkas, Lt. Alexander D.
Verrochi, Sgt. Frank
Verrochi, Capt. Guido J.
Verrochi, Sgt. Michael J.
Verrochi, Sgt. William G.
Videtta, Samuel
Viola, Lt. Anthony F.
Virgilio, Salvatore J.
Volpe, Capt. Frank G.
Volpe, Hon. John A.

W

Wahn, Lt. George P.
Walcott, Maj. S. B., USAFR
Walsh, John J. Esq.
Walsh, Joseph E.
Walsh, Lt. Milton C.
Walsh, Capt. Richard W.
Walsh, Sgt. Thomas J.
Walker, Frederick B. BMC
Wansker, Charles H.
Waterhouse, Donald H.
Watts, Harold P.
Wells, Harold
Wendell, George B., Jr.
West, Maj. Edward Nason
White, Maj. Windsor T., II
Whiting, Fairfield
Whitney, Gen. Otis M.
Whittemore, Carroll E.
Whittemore, John W.
Whittemore, Lt. Col. Lewis W.
Whittemore, Leon C.
Whitman, Maj. G. Philip
Wilcox, Mark J.
Wiehe, Theodore C.
Wiggin, Capt. Harry L.
Wilde, Franklin
Will, D. Forbes
Williams, Edward F.
Williams, Frederick P.
Wilmarth, Lt. Cdr. Franklin
Wilson, Allan J.
Winstead, Lt. Warren J.
Wohrman, Herman J.
Wood, Edwin, Dr.
Wood, Robert F.
Woods, George C.
Worton, Maj. Gen. W. A.
Wylie, Capt. Carl J.
Wyman, Lt. William T.

Y

Yont, Capt. Alonzo E.
York, Lt. Frederick A., III
York, Maj. Frederick A., Jr.
Yurkstas, Capt. A. Albert

Z

Zaccone, Guy
Zamarro, Amerigo
Zareiko, Capt. Joseph S.
Zartarian, Brig. Gen. Sarkis M.
Zeolla, Anthony R., DSC

Richard P. Sullivan Sr.
FUNCTIONS MANAGER
CLearwater 9-8833

Concord Caterers
GOURMET'S SILENT PARTNER
BOX 23 EMerson 9-5222

Cocktail Party Caterers
PERSONNEL & EQUIPMENT OF DISTINCTION
BOX 3 EMerson 9-2244

Concord Package Store
HOUSE OF GOOD SPIRITS
BOX 3 EMerson 9-5555

Louisa May Alcott Nursery
EVERGREENS
REVOLUTIONARY RIDGE EMerson 9-2525

All located in historic Concord

Compliments of

EDWARD S. QUIRK CO.

GENERAL TIRES

275 ARSENAL STREET
WATERTOWN, MASS.
WA 4-8700

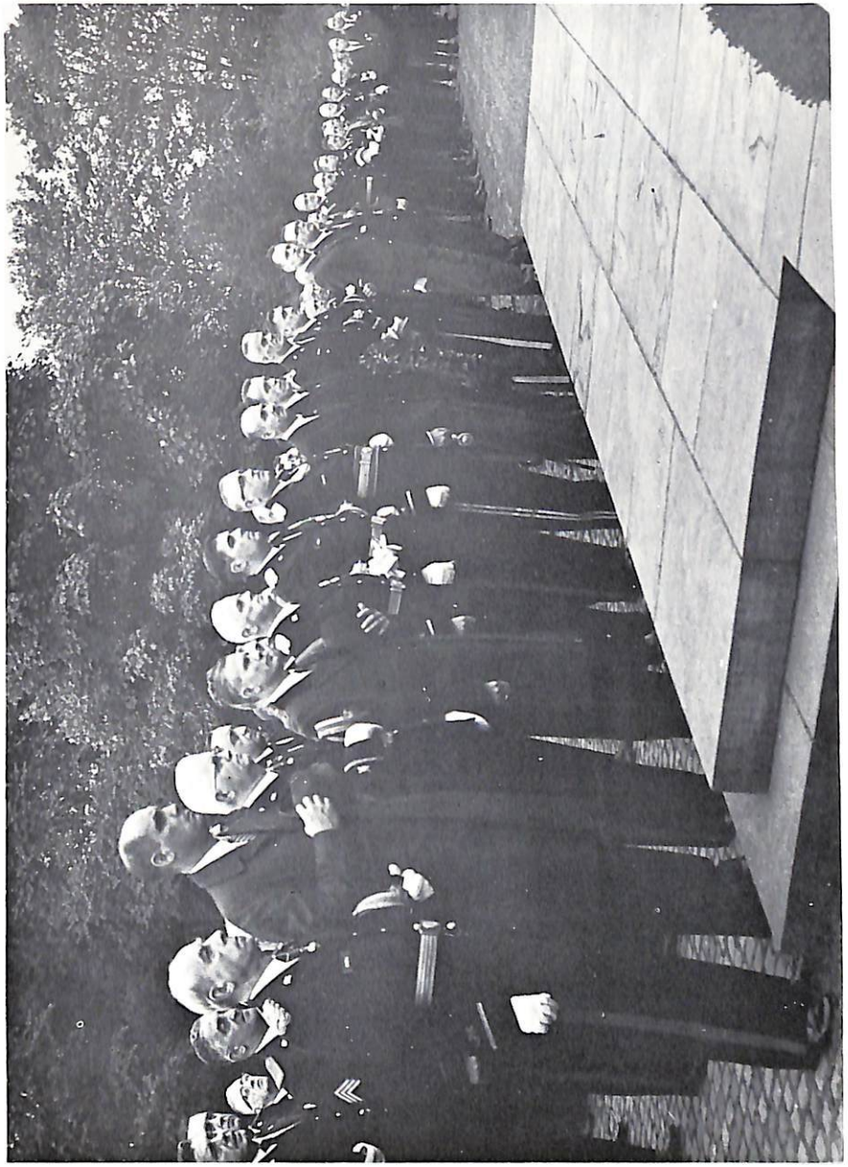

Somerville NATIONAL BANK
DAVIS SQUARE • UNION SQUARE
125 BROADWAY
Member Federal Deposit Insurance Corporation

MO 6-1733

HIGHLAND AUTO PARTS INC.
AUTOMOTIVE PARTS DISTRIBUTORS
THOMAS J. LEGERE

24 - 32 CROSS STREET
SOMERVILLE, MASS.

532 MAIN STREET
CHARLESTOWN, MASS.

James G. Buckley
Realtor
Pinewold Real Estate
West Dennis, Mass.
Tel. 398-9460

Compliments of
Atty. John J. Doyle, Jr.
40 Court Street
Boston, Mass.

Compliments of . . .
American Door Distributors, Inc.
Manufacturers of
"BAY STATE FLUSH DOORS"
67 GREEN STREET
WATERTOWN 72, MASSACHUSETTS

Ancient — Philip F. Cacciatore

LOCAL GArrison 7-0422 — KEnmore 6-7282 LONG DISTANCE
E. A. SPRY AND COMPANY, INC.
FURNITURE - PIANO - OFFICE MOVING
PACKING - SHIPPING - FIREPROOF STORAGE
6 HOWARD STREET
ROXBURY 19 MASSACHUSETTS

SUFFOLK STORAGE WAREHOUSE COMPANY
PACKING MOVING SHIPPING
AGENT - MEMBER
ALLIED VAN LINES, INC.
COL. CARL W. KEARSLEY
96-104 NORTHAMPTON STREET
BOSTON
Telephone HIghlands 5-2340 - 2351

Congratulations

SERGEANTS 1962 - 1963

LT. RALPH J. DeSTEFANO

Candidate for
Second Lieutenant

DeSTEFANO CONSTRUCTION CO.

General Contractors & Engineers

311 WASHINGTON STREET

BRIGHTON 35, MASS.

ALgonquin 4-3767

LT. RALPH J. DeSTEFANO
PRESIDENT

SGT. VINCENT F. DAMIANO
VICE PRESIDENT

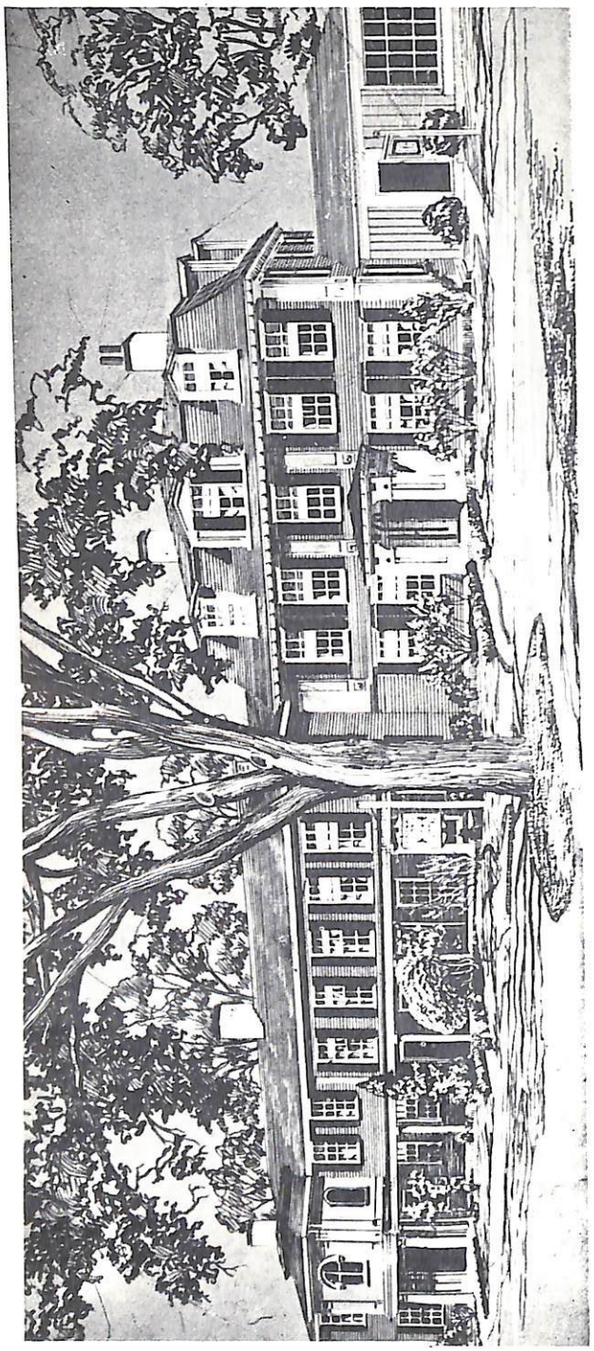

Visit Historic Concord

. . . and for memorable family dinners, for small groups or committee dinner meetings, with private dining rooms and cozy Liberty Cocktail Lounge . . .

Visit Historic Concord *Colonial Inn*

Call your host, LORING GRIMES ● EMerson 9-4600 ● Concord, Mass.

Compliments of

JIM FITZGERALD

INSURANCE

— LIEUTENANT —

WILFRED CHAGNON D. Sc.

Hubbard's

FOR OVER SIXTY YEARS
NEWTON'S PRESCRIPTION PHARMACY

425 CENTRE ST., OPP. LIBRARY
NEWTON 58, MASS.

ERNIE CLAIR

THOMPSON BUICK CO.

1790 CENTRE STREET

WEST ROXBURY MASSACHUSETTS

FA 5-4700

Buicks - Jeeps - Triumphs - Citroens
and Used Cars

A

325 GUN SALUTE

from the

SHERATON-PLAZA HOTEL

. . . One resounding roar for each year of an ancient, honorable tradition

Dan Nyboe,
Innkeeper

A WARM WELCOME

always awaits

THE ANCIENT AND HONORABLE
ARTILLERY COMPANY

at the

Parker House

"Bostons' Famous Hotel"

ENS. FRANK DORN

Accountant & Tax Consultant

1 GRANITE ST., QUINCY 69, MASS.

GRanite 9-6204

Enrolled to Practice by the Internal Revenue Service

Compliments of

French Home Improvement Co.

ALUMINUM DOORS and WINDOWS
ALUMINUM SIDING
JALOUSIE PORCHES — ROOFS

1152 Washington Street Dorchester 24
CY 8-6868

William C. French

COMPLIMENTS OF

Sgt. Charles F. Stasey

STASEY MOORE INC.
Furs

furs of Distinction

501 WASHINGTON STREET AND

59 TEMPLE PLACE, BLAKE BUILDING, BOSTON 11, MASS.

STORAGE — REPAIRING — RESTYLING

Complete Fur Service

All Work Done On Our Premises By Expert Craftsmen

HUbbard 2-3463-64

WHOLESALE — RETAIL

Yes'm It's

ESSEM

MARVEL TASTE MEAT PRODUCTS

PROCESSED UNDER U. S. GOVT. INSPECTION 444

ESSEM PACKING CO., INC.

LAWRENCE and WORCESTER

MASSACHUSETTS

BOSTON
CA 7-2279

LAWRENCE
MURDOCK 7-7148

WORCESTER
PL 5-1896

RUDOLPH H. MEISSER
President

JAMES B. THOMSON,
Treasurer

CONSOLIDATED ELEVATOR CO., INC.

49 MELCHER STREET

HUbbard 2-9620

BOSTON

★

Capt. WALTER G. MURPHY

PAST COMMANDER

Compliments of

LIEUT. ROBERT S. FIFIELD

A. & H. A.

★

Compliments of . . .

Sgt. Michael R. Cappiello, Atty.

"Former Internal Revenue Agent"

Tax Consultant — Estate Planning

LIberty 2-3868 150 TREMONT STREET, BOSTON

J. Lester Hourigan, President

UNDERWRITERS' REPORTS, INC.

261 FRANKLIN STREET

BOSTON 10 MASSACHUSETTS

Insurance - Personnel - Financial Reports

All of New England, New York City, Suburban New York and New Jersey

CAPT. A. DAVIS BAKER

CANDIDATE FOR INFANTRY

1963-1964

JAMES V. BEL

CANDIDATE FOR INFANTRY

1963-1964

LT. COL. JAMES A. BLAKE

CANDIDATE FOR INFANTRY

1963-1964

JOSEPH M. BRACKETT

CANDIDATE FOR ARTILLERY

1963-1964

Specializing in

Laundry and Dry Cleaning Equipment

for

Professional Plants — "Coin-Op" Installations

Nursing Homes — Hospitals and Motels

LEWIS NATIONAL CORP.

1 MT. VERNON STREET

DORCHESTER 25, MASSACHUSETTS

TA 5-6141

Compliments of . . .

SERGEANT RAYMOND C. ADAMS

807 STATLER BLDG.

BOSTON

MERCHANDISING DISPLAYS

CORRUGATED SHIPPING CASES

Frank R. Emens & Associates, Inc.

REAL ESTATE
APPRAISALS AND MORTGAGES

ROBERT F. EMENS
Vice President

141 Milk Street
Boston 9, Mass.
HAncock 6-3230

Tel. 426-3232 Area Code 617

Robert F. Emens & Company

Real Estate

Robert F. Emens, President

141 Milk Street
Suite 1152
Boston 9, Mass.

COMPLIMENTS

OF

Frank Glynn

"Along the Freedom Trail"

Ten Faneuil Hall Square

BOSTON 9, MASS.

Fine Wines and Liquors - Snack Bar

- Air Conditioned -

Arky and Teddy Avallone Tel. 523-9440

HYDE PARK AUTOMOBILE CO.

CADILLAC

PLYMOUTH **VALIANT**

SALES & EXCEPTIONAL SERVICE

1187 HYDE PARK AVE.

HYDE PARK, MASS.

EMpire 1-2118-9-20

FREE PICK-UP and DELIVERY SERVICE
IN MILTON - WEST ROXBURY AREA
FACTORY TRAINED PERSONNEL

COMRADE
EVERETT AHERN

TOM RANDAZZO

DANIEL MARR & SON COMPANY

STEEL ERECTORS

STRUCTURAL **REINFORCING**

RIGGING

TRUCK CRANE RENTALS

NEW ENGLAND DISTRIBUTORS
OF
SAFWAY STEEL PRODUCTS

INCLUDING

STEEL SCAFFOLDING
STEEL BLEACHERS

GRANDSTANDS
STEEL SHORES

25-27 D ST. SOUTH BOSTON AN 8-1660
Needham Branch 10 KEARNEY RD. HILLCREST 4-4050

CPO LORING GRIMES, JR.

CANDIDATE FOR INFANTRY

1963-1964

MAJ. JAMES H. HUNTER

CANDIDATE FOR INFANTRY

1963-1964

ROBERT L. LEE

CANDIDATE FOR ARTILLERY

1963-1964

LT. CHARLES L. QUINN

CANDIDATE FOR ARTILLERY

1963-1964

Specialists in the
Manufacture of
STORAGE BATTERIES
for electric
FORK LIFT TRUCKS
CONTRACTORS EQUIPMENT
MARINE, TRUCK AND BUS
also available in stock for
AUTO — MOTORCYCLES
GOLF CARTS

ATLANTIC BATTERY COMPANY, INC.

EST. 1934

LT. COL. AUGUSTUS J. MIGELL, Pres.

WATERTOWN 72, MASS. WA 4-2868

"The Nip" (MENS BAR)

PARK SQ. OPP. HOTEL STATLER CI 7-8527

FLEMING'S CAFE INC.

FIELDS CORNER, DORCHESTER 22 GE 6-9421

FLEMINGO CLUB

WOLLASTON BLVD. QUINCY GR 2-8893

AVAILABLE FOR PARTIES - BANQUETS
AND ALL KINDS OF RECEPTIONS

LADIES ALWAYS WELCOME

SGT. JOSEPH FLEMING

FREDERICK J. CASEY

CANDIDATE FOR ARTILLERY

1963-1964

CPO LESLIE J. CROWLEY

CANDIDATE FOR ARTILLERY

1963-1964

WALTER J. DEMPSEY

CANDIDATE FOR INFANTRY

1963-1964

Compliments of

A FRIEND

BONDED TRANSPORT CO.

ARMORED CAR SERVICE

132 ESSEX ST., LYNN — PHONES: LY 3-0102-03

CHECK CASHING

PAYROLL SERVICE

DEPOSITS

ROBERT E. (BOB) FRARY

D. DeSTEFANO CO., INC.

83 DAMRELL STREET
SOUTH BOSTON 27, MASS.

AN 8-4043-4-5

PAPER MILL SUPPLIES

DIRECT MILL AGENTS

The destruction of your waste paper and confidential records - guaranteed.

MICHAEL PACELLA, SR.

CANDIDATE FOR INFANTRY

1963-1964

JOSEPH B. EDWARDS

CANDIDATE FOR ARTILLERY

1963-1964

ARTHUR BREOR, R.

CANDIDATE FOR ARTILLERY

1963-1964

JAMES L. SHERIDAN

CANDIDATE FOR ARTILLERY

1963-1964

J. A. GARVEY TRANS. INC.

DAILY – OVERNIGHT
FREIGHT SERVICE

BETWEEN

NEW ENGLAND, NEW YORK, NEW JERSEY

Tel. TAlbot 5-5555

MARTY JILLSON

W. CHESTER BROWN & ASSOCIATES, INC.

ARCHITECTS and ENGINEERS

122-128 ARLINGTON STREET

BOSTON, MASS.

HU 2-6060

AMERIGO ZAMARRO

CANDIDATE FOR ARTILLERY

1963-1964

THOMAS M. DILLON

CANDIDATE FOR ARTILLERY

1963-1964

FOREST AULD

CANDIDATE FOR INFANTRY

1963-1964

LOUIS ACCETTULLO

CANDIDATE FOR ARTILLERY

1963-1964

WHITTEMORE ASSOCIATES, INC.

ECCLESIOLOGISTS

EVERYTHING FOR THE CHURCH

16 ASHBURTON PLACE

BOSTON 8, MASS.

CARROLL E. WHITTEMORE
President

WHEN YOU

TRAVEL...

Travel comfortably!

Travel conveniently!

Travel carefree!

SEE US FIRST!

COLPITTS TOURIST CO.

262 WASHINGTON STREET CA 7-3533

A DIVISION OF COLPITTS OF NEW ENGLAND

ONE BRANDY

BEST WISHES

from

PAR-CON ENTERPRISES, INC.

FRANK PASQUALE, President

DOOLEY BROS., INC.

General Contractors

CINDERS and DISPOSAL

39 GEORGE STREET

ROXBURY 19, MASSACHUSETTS

HI 5-1800

Compliments of . . .

NEWMAN PREPARATORY SCHOOL

245 MARLBORO STREET

BOSTON MASSACHUSETTS

DR. J. HARRY LYNCH, President

"First Choice of Best Builders"

WILSON LUMBER COMPANY

CONCORD, MASS.

OPP. B. & M. STATION Tel. EMerson 9-4290

Excellent Job Sergeants 1961 - 1962

"ANCIENT LARRY KENDALL"

EASTERN CELLOPHANE CO., INC.

109 - 111 PURCHASE STREET

BOSTON 10 MASSACHUSETTS

HAncock 6-7723 - 6-8833

Extruders - Printers - Converters - Sheeters of

POLYETHYLENE — CELLOPHANE

ACETATE AND LAMINATED FILMS

Tubes - Bags - Pouches - Liners - Sheets

COMPLIMENTS
OF

Ofgant Jackson Chevrolet Co., Inc.

460 BLUE HILL AVENUE

ROXBURY MASSACHUSETTS

LOUIS C. ACCETTULLO, FORREST AULD

Compliments

FUDGE'S JENNEY SERVICE

LYNNFIELD, MASS.

Ancient Sgt. George Fudge

L. ANTONELLI IRON WORKS, INC.

Fabricators and Manufacturers of
Structural Steel - Ornamental Iron
Bridge Steel - Bridge Rails
Longspan Joists - Steel Bar Joists - Building Specialties

177 WILLARD STREET

QUINCY 69 MASSACHUSETTS

Telephones: 479-3600, 479-9333

Compliments of . . .

CHARLES W. MITCHELL & CO.

INSURANCE

60 CONGRESS STREET BOSTON

COL. CHARLES W. MITCHELL
Lt. Charles W. Mitchell, Jr.

HA 6-0750

Compliments of

A FRIEND

Compliments of

Brasco Memorial Chapel

773 Moody Street
Waltham, Mass.
Leo. T. Brusco, Jr., *Prop.*

Compliments of

Jimmy Driscoll's

Men's Bar

11 School Street Boston

Compliments of

LEN RUSS

"Music That Makes the Occasion a Memorable One"

NIGHTLY AT
CHEZ FREDDIE LOUNGE
Corner Tremont and Bromfield Streets

McNutt Brothers Garage

Truck Service *Heavy Equipment Repairing*
Wrecker Service — Sales Storage

229 Lowell Street, Somerville
625-1610 — 506-9071

William McNutt, *General Manager*

Compliments of

Quintin J. Cristy

President

CRISTY CHEMICAL CORP.

Compliments of

Tornabene Brothers Company

BUILDERS

Newton, Mass.

Refill in **ProsTran**
By
Atlantic Broom Service

20 East Glenwood Avenue
Hyde Park 37, Mass.
EM 1-5544

Rotary Broom Refills *Fibre and Wire*

Compliments of —

REPRESENTATIVE

James G. Mullen

Milton — Randolph — Holbrook

Summer Pharmacy, Inc.

Prescription Chemists

John J. DiAngelis, Reg. Ph., *Manager*

262 Summer Street
Lynn, Mass.

593-1200 Res. LO 9-9578

COMPLIMENTS
OF

MICHAEL RACIOPPI

COMPLIMENTS
OF

JACK P. RICCIARDI

Compliments of . . .

NISH ATAMIAN

930 Commonwealth Avenue, Boston

874 Mass. Avenue, Arlington

FIRST OVER THE POLE

SAS

SCANDINAVIAN AIRLINES SYSTEM

LOOKS FORWARD TO WELCOMING YOU ABOARD

THIS SEPTEMBER

TOO MANY MEN DIE SUDDENLY OF HEART DISEASE

KENMORE HEALTH CLUB

Turn Back the Clock

62 BAY STATE ROAD BOSTON AT KENMORE STATION

"Guard Your Health as carefully as Your Capital"

Let us explain to you the latest Treatment for Retaining Normal Life and Vigorous Health. The Club serves as an excellent means for the Healthy man to maintain continued Health, as well as offering the best therapeutic measures for those who are ill. Not a gymnasium, but a SERVICE, including PERSONAL ATTENTION to each CLIENT'S GENERAL HEALTH as well as WEIGHT CONTROL whether MINUS or PLUS. LATEST EQUIPMENT OF PHYSICAL MEDICINE — prescribed by Medical Director, Dr. Sarle Resnick.

Hours 9 A.M. to 5 P.M. every day EXCEPT on Sunday and Monday

Telephone KEnmore 6-4964

Compliments of . . .

JOHN A. HUTCHINS

193 FRONT STREET

WEYMOUTH MASSACHUSETTS

Telephone: EDgewater 5-0027

VINCENT P. COYNE

MARY M. HIGGINS

60 CONGRESS STREET

BOSTON 9, MASS.

HAncock 6-0750

INSURANCE OF ALL KINDS

BRATTLE DRUG CO.

1043 MASS. AVE. Cor. BRATTLE ST.

ARLINGTON, MASS

Tel: MIssion 3-3267

ALFRED S. CAVARETTA, B.S, Rge. Pharm.

FRED F. CAIN, INC.

IMPERIAL — CHRYSLER

PLYMOUTH — VALIANT — FIAT

WILMINGTON MASSACHUSETTS

PArkview 9-2851 OLiver 8-3385

Compliments of . . .

WATTS DETECTIVE AGENCY, INC.

40 COURT STREET BOSTON, MASS.

Tel.: LA 3-5680

JOHN E. HEATHCOTE, President

CAPT. JOSEPH C. CRESCIO, Executive Director

SPECIAL TRAVEL INSURANCE

FOR THE BIG

"FALL TOUR OF DUTY, 1963"

SEE, CALL OR WRITE

SGT. FRANK FARRELL

240 FEDERAL STREET, GREENFIELD — PR 3-3686

24-Hour Coverage and Personal Services During The Entire Trip. "Bags" Also Covered

Realtor — FRANK FARRELL — Insurance

HIghlands 5-8616

O'BYRNE DeWITT

51 WARREN STREET

ROXBURY 19 MASSACHUSETTS

Phonograph Records -:- Travel Agents

WILLIAM A. RICCIO

PUBLIC ACCOUNTANT — TAX CONSULTANT

555 HIGH STREET WESTWOOD, MASS.

DA 6-3930

SGT. SIDNEY HOFFMAN JR.

– F L O R I S T –

480 COMMONWEALTH AVE.

BOSTON, MASS.

KE 6-6624

HOMES

BY

CROSBY

OX 8-6776

WILLIAM B. CROSBY OX 8-9390

F. A. S. I. N. E.

SGT. FREDERIC B. HUBLEY

FRED W. McMANUS
Fox and Hounds Grill
125 Sea Street
at Quincy, Massachusetts

famous for **GOOD FOOD**

• LUNCHEON • COCKTAILS • DINNER

Reservations Tel. GRanite 2-0200

ALLBAR REALTY CORPORATION
Commercial and Residential Property Bought & Sold
1169 WASHINGTON ST., DORCHESTER 24, MASS.

CYpress 8-2420

LT. ALBIN BARANOWSKI

Compliments of . . .

TOBIN FUNERAL HOME
CHRISTOPHER C. MITCHELL, Funeral Director

666 MASSACHUSETTS AVENUE BOSTON, MASS.
Tel. KE 6-1000

Compliments of . . .

ATHENS OLYMPIA
RESTAURANT

51 STUART STREET BOSTON, MASS.

Ancient — John D. Cocoris

B. R. ALEXANDER

INSURANCE

89 BROAD STREET, BOSTON

USUAL AND UNUSUAL INSURANCE COVERAGES

FALCIONE BROS., Inc.
RECEIVERS and DISTRIBUTORS OF
— NEARBY EGGS —
SUPER MARKETS, HOTELS, INSTITUTIONS
75 CHRISTOPHER ST., DORCHESTER, MASS.
Telephones: COlumbia 5-4891 - COlumbia 5-4459

Compliments of . . .

KARLE L. ROHDE
MUSIC
Tel. TR 6-1042

Compliments of

SGT. DANIEL M. MORIARTY

PUBLIC ACCOUNTANT
SGT. 1956-1957

MAINCO SCHOOL SUPPLY COMPANY

57 PINE STREET CANTON, MASS.

Telephone 828-1550

GERALD P. MALLOY, Quality Controls Coordinator

FRANK T. McDONALD COMPANY

PLUMBING CONTRACTORS

BOSTON 34 MASSACHUSETTS

ST 2-7328

EDWARD S. McDONALD, President

Tel. PL 5-5972 - PL 4-1791

THE CHARLES E. NORDELL CO.

NEW LOCATION

ROSSETTI'S HEALTH APPLIANCE CENTER

149 SHREWSBURY STREET WORCESTER

Trusses — Elastic Stockings — Sacro-Iliac Belts — Arch Supports — Sick Room Supplies

SGT. L. J. ROSSETTI

WHERE THE ANCIENTS AND FRIENDS MEET AND BANK

The Friendly

MERCHANTS CO-OPERATIVE BANK

125 TREMONT AT PARK STREET

BOSTON

HENRY H. PIERCE
President

GIRARD N. JONES
Asst. Treasurer

CONGRATULATIONS TO OUR SERGEANTS

1962-1963

ON A JOB WELL DONE

SGT. GEORGE B. OLSON

CONGRATULATIONS SERGEANTS OF 1961 - 1962

Compliments of

JOHN J. "JACK" HENDRICK

TED DUFFY

FURS

99 CHAUNCY STREET BOSTON 11, MASS

Rooms 303 - 305

Telephones: LIberty 2-0140 - 41

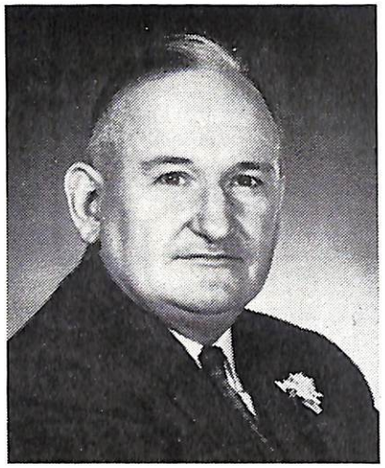

F. W. HOLBROW
& SONS
SINCE 1896

FLORISTS

301 Harvard Street
Dorchester, Mass.

and now

HOLBROW'S
PARKER HOUSE FLORISTS

At Boston's Most Famous Hotel

AV8 - 6300

Good Luck

Sergeants 1962 - 1963

LT. COL. JOHN F. LANE

COL. WILLIAM W. DRUMMEY

THOMAS MARTIN DILLON

JOHN T. BURNS CO. • Insurance

JOHN T. BURNS & SONS, INC. • Real Estate

DEcatur 2-1840

THE NEWTONS - NEEDHAM - WELLESLEY - WESTON

Compliments of

PACELLA PIPE CORP.

145 WASHINGTON STREET

DEDHAM, MASS

ROY L. SPRING

DIAMONDS

Custom Designing and Setting of Diamond Jewelry

373 WASHINGTON STREET

BOSTON, MASS. HA 6-6688

OSTERVILLE CAPE COD

JOHN F. KEANE, M.D.
1101 BEACON STREET
Suite 12, 6th Floor
BROOKLINE, MASSACHUSETTS

William H. McKenna Est. 1885
GEORGE F. McKENNA & SON
Funeral Service
390 MEDFORD ST. SOMERVILLE, MASS.
Tel.: SO 6-0164 - 2066

Compliments of
FRED W. FOGG

George J. Fleming
MILTON REALTY CO.
558 ADAMS STREET
EAST MILTON MASS.
OX 8-3237

BEST WISHES TO SERGEANTS 1962 - 1963

LIEUT. JOHN S. NOLAN
SGT. JAMES A. MOZZICATO
SGT. JOHN B. KENNEDY
NORB UNGER

SGT. GUY ZACCONE
SGT. TOM RILEY
B. "JOE" TULLY
CAPT. JOSEPH W. BERGIN

DELECTABLE DINING
FOR YOUR EVERY MOOD . . .

BEEF 'N BIRD
For hearty Roast Beef and other tempting food specialties. Luncheons from 12:00 noon, dinners from 5:00 p.m.

HEARTHSIDE
Prime steaks, lobsters and other food specialties prepared over glowing charcoal embers.

THE GASLIGHT ROOM
Recaptures the mood and excitement of the Gay 90's era . . . featuring the Basin Street Boys Trio . . . open daily from 5:00 p.m.

THE COFFEE HOUSE
Open from early morning 'til late at night. Boston's most outstanding restaurant with wide menu selections and fountain specials.

There's So Much More at the
Kenmore
KEnmore 6-2770
FREE PARKING FOR DINNER GUESTS

Congratulations

to the

Sergeants 1962 - 1963

Sergeant

CHARLES F. STRONG

A. & H. A.

Telephone: ALgonquin 4-4814 Master's Lic. No. 4581

Professional Engineers # 12746

JAMES P. HANRON CO.

CONTRACTORS AND ENGINEERS

PLUMBING

242 WESTERN AVE., ALLSTON 34, MASS.

Sergeant James P. Hanron

BEST WISHES TO THE SERGEANTS

of 1962 - 63

P. E. Murray Funeral Service

Boston Massachusetts

GREETINGS to the SERGEANTS

1962 - 1963

EVERYTHING IN TRAVEL

CRUISES, TOURS, TICKETS

WORLD WIDE SERVICE

Lieut. Paul J. Gulesian Sergeant Anthony P. Denly, Jr.

FEDERAL TRAVEL SERVICE INC.

80 FEDERAL STREET BOSTON

Tel. HU 2-8159 - 60

THE CLAM BOX

149 SQUIRE ROAD

REVERE MASSACHUSETTS

George C. Drucas

SERVICE UNIFORM CO.

15 SCHOOL STREET

BOSTON, MASS.

CA 7-0670

Complete Moving - Packing - Storage and Shipping Service

AL BURKHARDT

STORAGE WAREHOUSE CO.

SGT. WILLIAM G. BURKHARDT

640 Parker St.
Boston 20, Mass.

GArrison 7-0345

Compliments of . . .

ATTORNEY
KATHLEEN RYAN DACEY

100 STATE STREET

BOSTON MASSACHUSETTS

RIchmond 2-3885

HOTEL MADISON / at North Station

Boston 14, Mass.

REED SEELY
Vice President
General Manager

CApitol 7-2600

BY PREFERENCE

CATERERS SINCE 1873
Seiler's
OF NEW ENGLAND

Since 1873 New Englanders have depended on Seiler's for Catering in the finest tradition. Always in Perfect Taste.

WEDDINGS — RECEPTIONS — BUFFETS
DINNERS — DEBUTANTE PARTIES

SEILER'S CATERERS, Inc.

BOSTON 20 MASSACHUSETTS

HI 2-2002

872-2200 CE 7-0040

The Maridor

New England's Outstanding Restaurant

FRAMINGHAM CENTRE, MASS.

On Route 9, Midway Between Boston and Worcester

NICHOLAS S. SCULOS, General Manager

Compliments of

Lt./Col. JOHN D. B'SMITH

Compliments of

A FRIEND

LM

Candidate for

SERGEANT OF INFANTRY

Sergeant

JOHN W. O'DONNELL

DICK DUCA

REALTOR

118-120 CHARLES STREET BOSTON 14, MASS.

Tel. LAfayette 3-6500

MELANSON

OIL SERVICE

General Electric Burner

Sales Service

Lynnfield, Mass.

628 SALEM STREET LYnn 3-9753

Compliments of a Friend

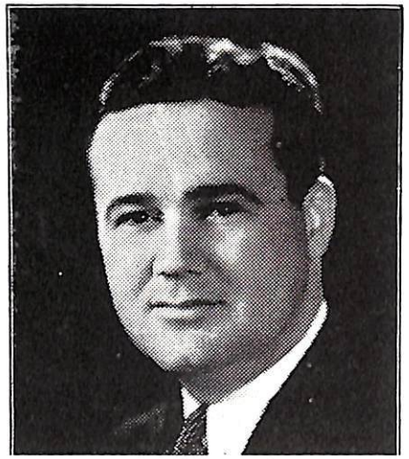

Frederick R. Sullivan

Sheriff, Suffolk County

STEEL WELDMENTS

SNOW PLOWS HYDRAULIC & AIR

CANTON STEEL & SUPPLY CO.

CANTON. MASS.

Tel. 828-1766

Contractors Supplies

Dozer and Shovel Parts

Air Equipment

SGT. DON BERRIO

George H. Wahn Co.

BOSTON

DiCarlo Bros. Inc.

Excavating Contractors

200 Webster Street **West Newton, Mass.**

James J. Murphy

General Insurance ***Real Estate***

106 Main Street **Malden, Mass.**

DAvenport 4-4484

VICTOR J. GALLENI
President

FREDERICK J. CASEY
Treasurer

M. J. FLAHERTY COMPANY

MECHANICAL CONTRACTORS

29 WAREHAM STREET

BOSTON 18 MASSACHUSETTS

Telephone HUbbard 2-4920

Heating, Ventilating, Air Conditioning, Cooling Systems

Oil Burners, Power and Process Piping

Member of Mechanical Contractors Association of America, Inc.

Member of National Certified Pipe Welding Bureau

CONGRATULATIONS SERGEANTS

FOR A JOB WELL DONE

SGT. JOSEPH S. LOUGHMAN

REID BROS.

LAUNDRY • DRY CLEANING

DRIVE-IN STORES

ROSLINDALE — WEST ROXBURY — NORWOOD

Pick Up and Delivery Service Throughout Greater Boston

JA 4-0600

SGT. PAUL REID SGT. FRANK REID

JOHN A. VOLPE
CONSTRUCTION CO., INC.

54 EASTERN AVENUE

MALDEN MASSACHUSETTS

J. W. GATELY & SONS, INC.

THE HOUSE OF AWNINGS
CANVAS – ALUMINUM – FIBERGLAS
ALUMINUM WINDOWS & DOORS
ALUMINUM SIDING

WEDDING CANOPIES & TENTS FOR RENT

COMRADES CALL CHAS. 2-2076 – 2-0050
63 RUTHERFORD AVENUE, CHARLESTOWN 29

87 SOUTH STREET
JAMAICA PLAIN MASSACHUSETTS

STAFFORD CATERERS
COMPLETE FOOD SERVICE FOR ALL OCCASIONS
SINCE 1885

BANQUETS
CONCESSIONS CAFETERIAS

89-91 MARSHALL ST., SOMERVILLE
SGT. NORM STAFFORD PRospect 6-4140

JAMES J. DUFFY

WHOLESALE DISTRIBUTORS

Tobacco - Candy - Patent Medicines & School Supplies
Cigarette Vending Machines

516 MAIN STREET, CHARLESTOWN, MASS.

CHarlestown 2-0094

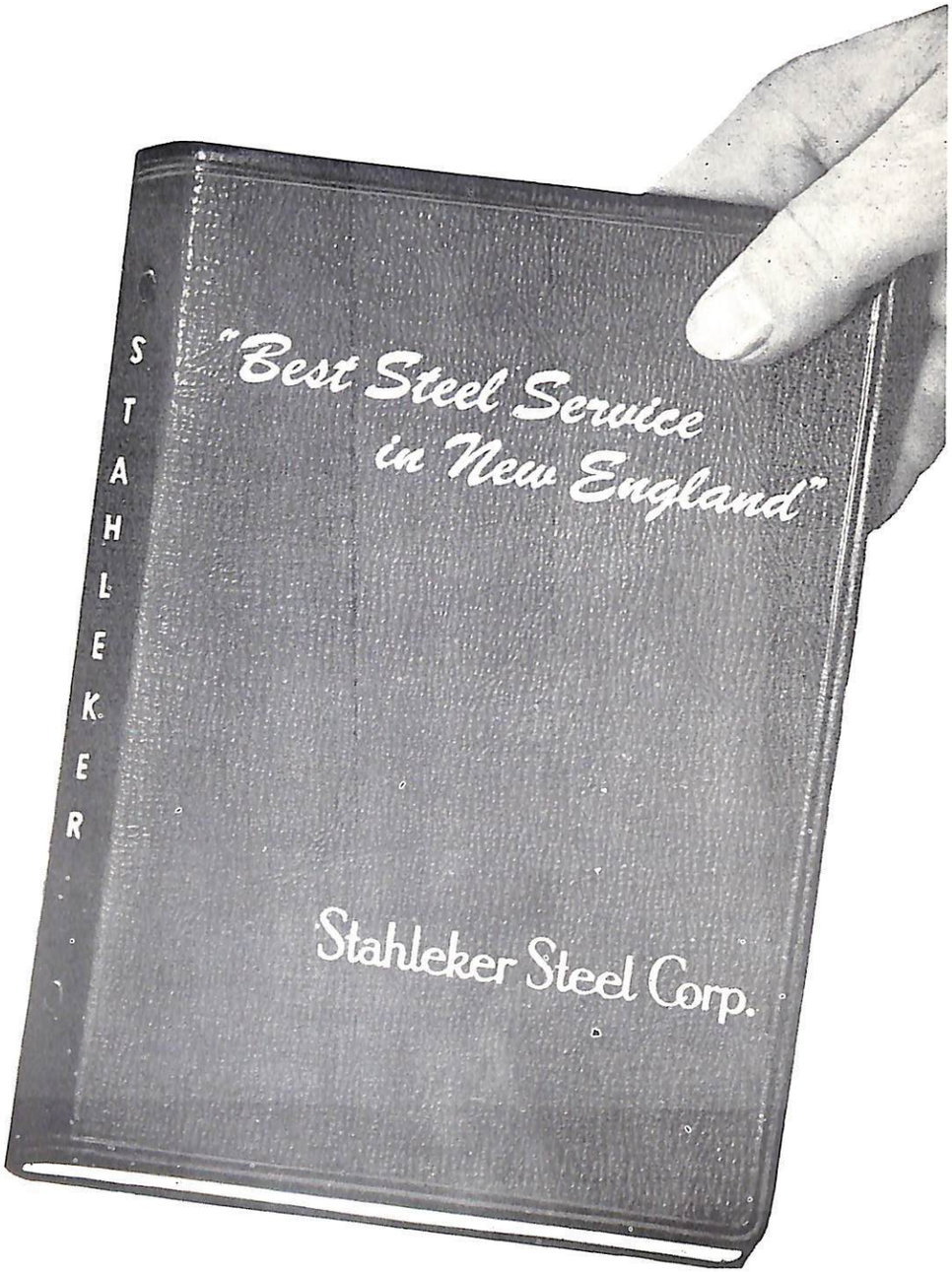

INDEX OF ADVERTISERS

A	Page
Accettullo, Louis	75
Adams, Sgt. Raymond C.	65
Adams & Soper	32
Alcott Nursery, Louisa May	51
Alexander Insurance, B. R.	89
Alitalia Airlines	4
Allbar Realty Corp.	88
American Door Distributors, Inc.	53
Antonelli Iron Works, Inc., L.	80
Anzoni, Col. Walter T.	20
Atamian, Nish	84
Athens Olympia	88
Atlantic Battery Co., Inc.	70
Atlantic Broom Service	82
Auld, Forrest	75
B	
Baker, Capt. A. Davis	64
Bartels Co., E. O.	31
Bel, James V.	64
Bergin, Capt. Joseph W.	94
Blake, Lt. Col. James A.	64
Bonded Transport Co.	72
Brackett, Joseph M.	64
Brasco Memorial Chapel	81
Brattle Drug Co.	85
Breor, Arthur R.	73
Brown & Assoc., Inc., W. Chester	74
B'Smith, Lt. Col. John D.	100
Buck & Co., Richard J.	29
Buckley, James G.	52B
Burkhardt, Al	98
C	
Cain, Fred R., Inc.	86
Canton Steel & Supply Co.	102
Cappiello, Atty., Sgt. Michael R.	63
Carlson Construction Corp.	21
Casey, Frederick J.	71
Christy, Quintin J.	82
Clam Box, The	97
Clarendon Hill Nursing Home	14
Clayton Securities Corp.	42
Coach Grill & Lounge	28
Cobbs Restaurant	Back Cover
Cocktail Party Caterers	51
Collins, John F.	7
Colpitts Tourist Co.	76
Colonial Inn	56
Colonial Lynnfield	23
Concord Caterers	51
Concord Package Store	51
Consolidated Elevator Co., Inc.	62
Cosgrove Trans. Co., Inc., Frank	25
Cote Motor Co., Inc.	30
Coyne & Higgins Insurance	85
Crowley, C. P. P. Leslie J.	71
Curtis Hotel	8

D	Page
Dacey, Atty. Kathleen Ryan	98
Dartmouth Corp., Inc.	20
Dempsey, Walter J.	71
DeStefano Company, Inc., D.	72
DeStefano Construction Co.	55
DeStefano, Lt. Ralph J.	54
Devonshire Press	38
DiCarlo Bros., Inc.	103
Dillon, Thomas M.	75
Dillon, Thomas Martin	93
DiPesa, William F.	39
Dooley Bros., Inc.	78
Dorn, Ens. Frank. Accountant	59
Doyle, Jr., Atty. John J.	52B
Driscoll's Mens' Bar, Jimmy	81
Drummey, Col. William W.	93
Duca Realty, Dick	101
Duffy, James J.	105
Duffy Furs, Ted	91
Durgin-Park	30
E	
Eastern Cellophane Co., Inc.	79
Edwards, Joseph B.	73
Elias, Sgt. Nick	15
Emens, Frank R., Assoc. Real Estate	66
Emens, Robert F. & Co., Real Estate	66
Essem Packing Co., Inc.	61
F	
Falcione Bros., Inc.	89
Fandel's Sons, Inc., J.	10
Faulkner Bros. - Fuel Oil	34
Federal Travel Service, Inc.	97
Fifield, Lieut. Robert S.	62
Fitzgerald Insurance, James J.	56A
Flaherty Co., M.J.	103
Fleming, Joe - The Nip	48
Fogg, Fred W.	94
Fox & Hounds Grill	88
French Home Improvement Co.	59
French, Shriner & Urner	43
Fudge's Jenney Service	80
G	
Garber's Travel Service, Inc.	36
Garrett Insurance Agcy, Inc., R. L.	32
Garvey Transportation, Inc., J. A.	74
Gately & Sons, Inc., J. W.	105
Glynn, Frank	67
Graham, Lt. Leo C.	13
Grimes, Jr., C. P. O. Loring	69
H	
Hanron Co., James P.	96
Haymarket Co-operative Bank	(I.F. Cover)
Hendrick, John J. "Jack"	91
Highland Auto Parts, Inc.	52B
Hoffman, Jr., Sgt. Sidney	87
Holbrow, & Sons, F. W.	92

INDEX OF ADVERTISERS

	Page
Holiday Haven	27
Homes by Crosby	87
Hubbard Drug	56A
Hubley, Sgt. Fred B. (F.A.S.I.N.E.)	87
Hunter, Maj. James H.	69
Hutchins, John A.	85
Hyde Park Automobile Co.	68
J	
Jenkins Transportation Co.	33
Johnston Funeral Home	26
K	
Keane, M.D., John F.	94
Kenmore Health Club	85
Kenmore Hotel	95
Kennedy, Sgt. John B.	94
Kingston, Major Allan Roy	5
L	
Lane, Lt. Col. John F.	92
Lee, Robert L.	69
Lewis National Corp.	65
Lord Fox, The	44
Loughman, Sgt. Joseph S.	104
M	
Macquarrie, Realtor, Joseph G.	16
Madison Hotel	99
Mainco School Supply Co.	90
Maridor, The	100
Marr & Son Co., Daniel	68
McDonald Co., Frank T.	90
McKenna & Son, George F.	94
McNutt Brothers Garage	82
Melanson Oil Service	101
Merchants Co-operative Bank	90
Milton Realty Co.	94
Mitchell & Co., Insur., Charles W.	80
Moriarty, Sgt. Daniel M.	89
Mozzicato, Sgt. James A.	94
Mullen, Representative James G.	83
Murphy Fuel Corp.	37
Murphy, James J.	103
Murray Funeral Service, P. E.	97
Murray Printer, Frank M.	31
N	
Newman Preparatory School	78
Nordell Co., The Charles E.	90
Nolan, Lieut. John S.	94
O	
O'Bryne DeWitt	86
O'Donnell, Sgt. John W.	101
Ofgant Jackson Chevrolet Co., Inc.	80
Olson, Sgt. George B.	91
P	
Pacella, Michael, Sr.	73
Pacella Pipe Corp.	93
Par-Con Enterprises, Inc.	77
Parker House	58
Q	
Quinn, Charles I.	22
Quinn, Lt. Charles L.	69
Quirk Co., Edward S.	52
R	
Racioppi, Michael	83
Raynham Dog Track	Inside Back Cover
Reid Bros.	104
Ricciardi, Jack P.	83
Riccio, William A.	87
Richenburg Insur. Agcy., Philip	6
Riley, Lt. John J.	24
Riley, Sgt. Tom	94
Rohde, Karle L.	89
Russ, Len	81
S	
Scandinavian Airlines	84
Seilers of New England	99
Sergeants of Artillery 1963-1964	41
Sergeants of Infantry 1963-1964	40
Service Uniform Co.	98
Shea Funeral Home	34
Sheraton-Plaza Hotel	57
Smith Motors	18
Somerville National Bank	52B
Special Travel Insurance	86
Spring, Roy L.	93
Spry & Co., Inc., E.A.	53
Stafford Caterers	105
Stahleker Steel Corp.	106
Stasey-Moore Furs	60
Strong, Sgt. Charles F.	96
Suffolk Storage Warehouse Co.	53
Sullivan, Frederick R.	102
Sullivan, Richard P., Sr.	51
Summer Pharmacy, Inc.	83
T	
Ten Faneuil Hall Square	67
Ten of Us Club	18
Thompson Buick	52A
Tobin Funeral Home	88
Tornabene Bros., Co.	82
Tully, B. "Joe"	94
T. W. A. Airlines	12
U	
Underwriters' Reports, Inc.	63
Unger, Norb	94
V	
Volpe Construction Co., Inc., John A.	104
W	
Wahn Co., George H.	102
Waterhouse & Assoc., Don H.	33
Watts Detective Agency, Inc.	86
White, Sammy - Brighton Bowl	17
Whittemore Associates, Inc.	76
Wilson Lumber Co.	79
Y	
Yankee Division	16
York, Jr., Frederick A.	17
Z	
Zaccone, Sgt. Guy	94
Zamarro, Amerigo	75

****

Compliments of

LT. RUSS MURRAY

Massasoit Greyhound Association, Inc.

NORTH RAYNHAM, MASS.

Racing Dates

APRIL 19th through JUNE 22nd

****

COBB'S
RESTAURANT
1860 COCKTAIL LOUNGE

32 TREMONT ST,, BOSTON

DINNER ! More Than You Can EAT

includes

- Cottage Cheese & Crackers
- Baked Stuffed Clam a la Cobb
- Appetizer
- Assorted Rolls-Butter
- Tossed Salad - Special Dressing
- Main Entree
- Vegetable du jour
- Potato du jour
- Dessert • Beverage
- Basket of assorted fruit

(Large Portions) A typical Cobb's Dinner
Moderate Prices

LIQUOR JIGGER PORTION 1¾ oz.

Serving generous double-sized drinks, 1¾-oz. liquor jigger portions, which we believe to be the largest drink served anywhere. Open every day 11 a.m. to 1 a.m., including Sundays. Complete service to 1 a.m.

ESTABLISHED 1860
102 Years of Proven Integrity

Entertainment Nightly

CHARCOAL BROILED
STEAKS
•
FABULOUS PRIME RIB
ROAST BEEF
•
LOBSTER—SEA FOOD

Ancient JAMES V. BEL, Proprietor